

FRONT ELEVATION

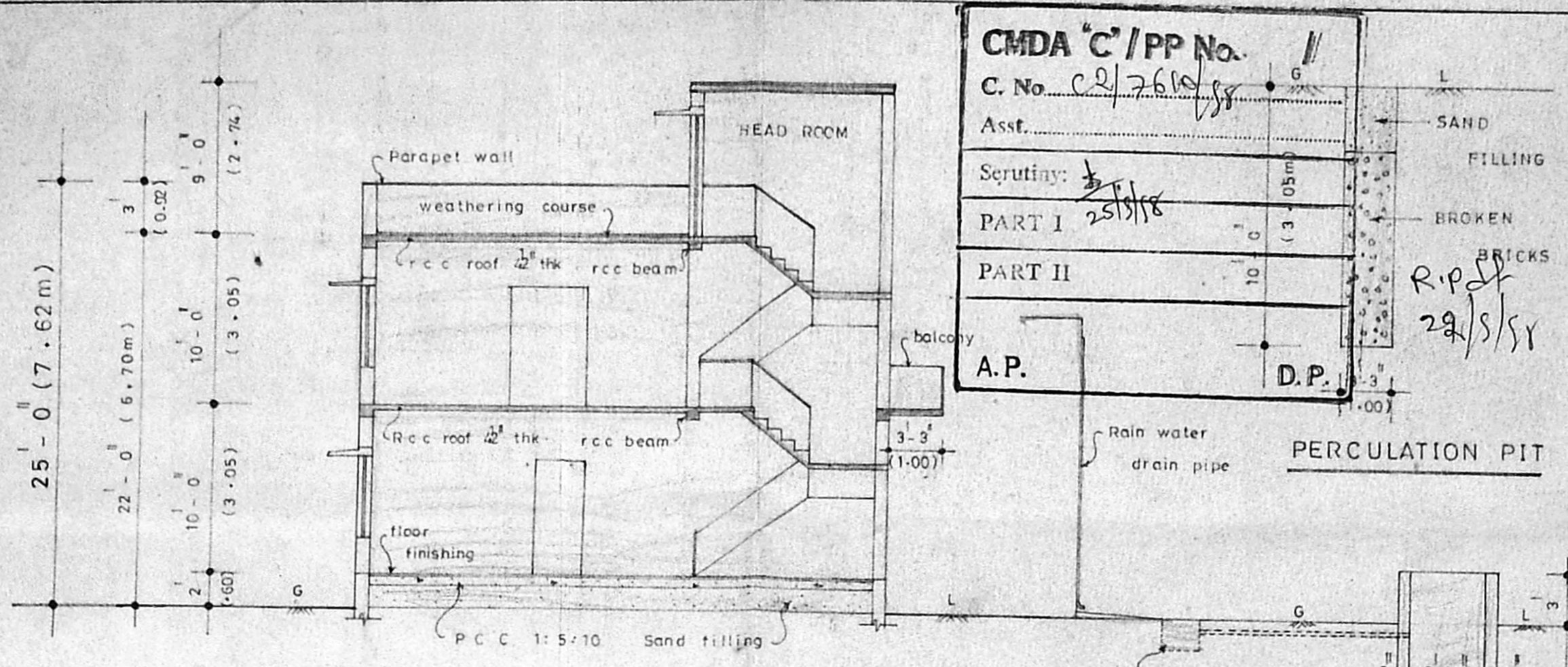

SECTION ON X-Y

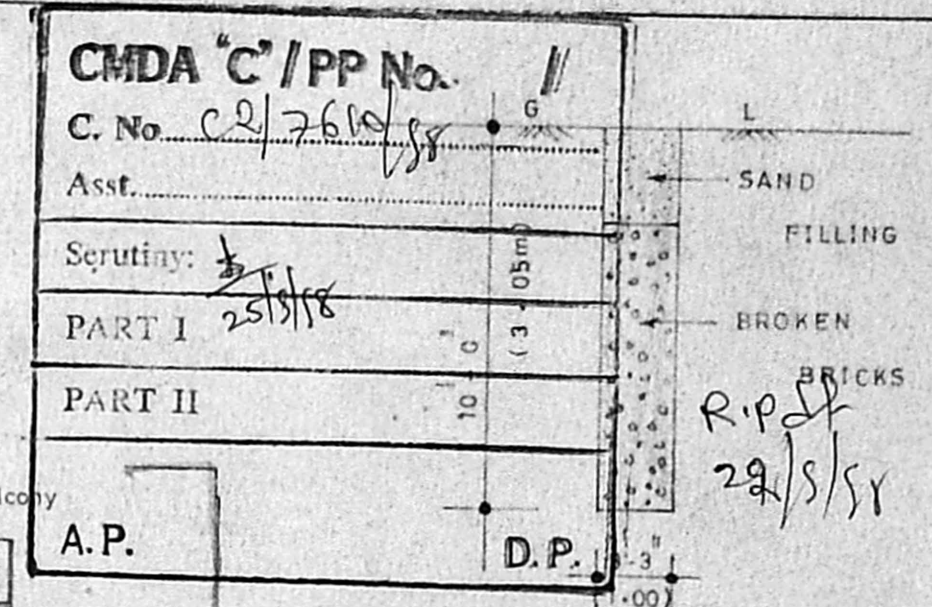

PERCOLATION PIT

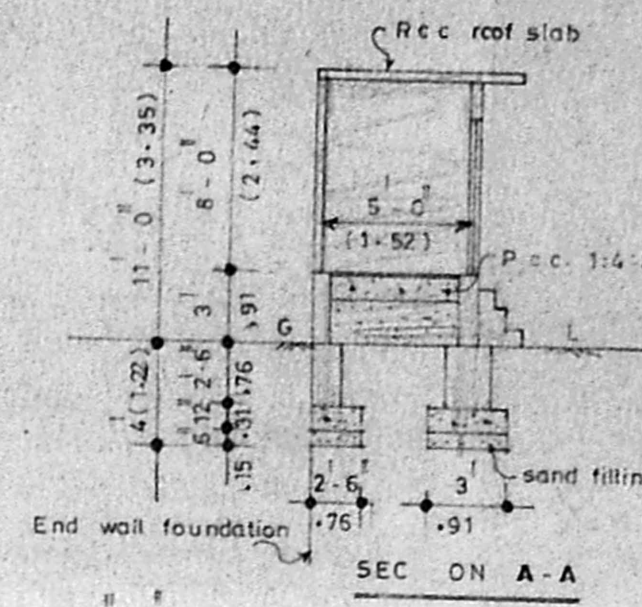

SECTION A-A

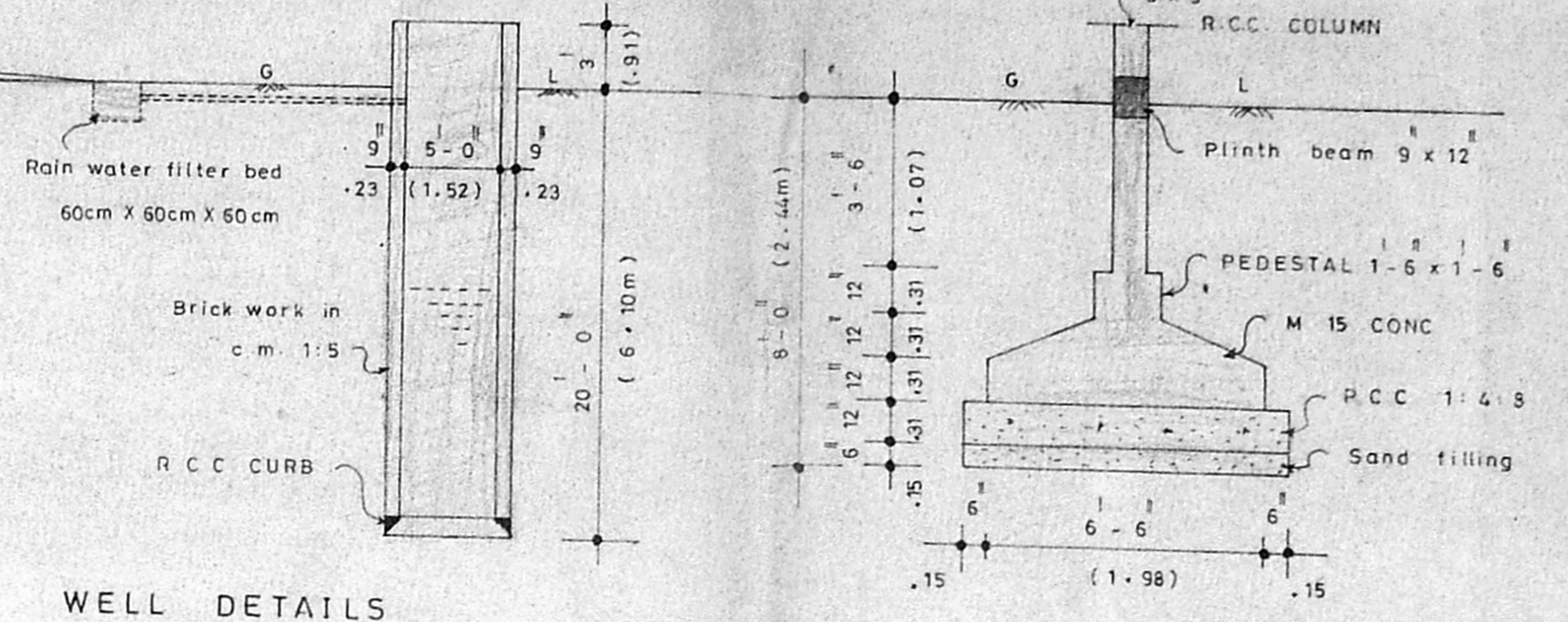

WELL DETAILS

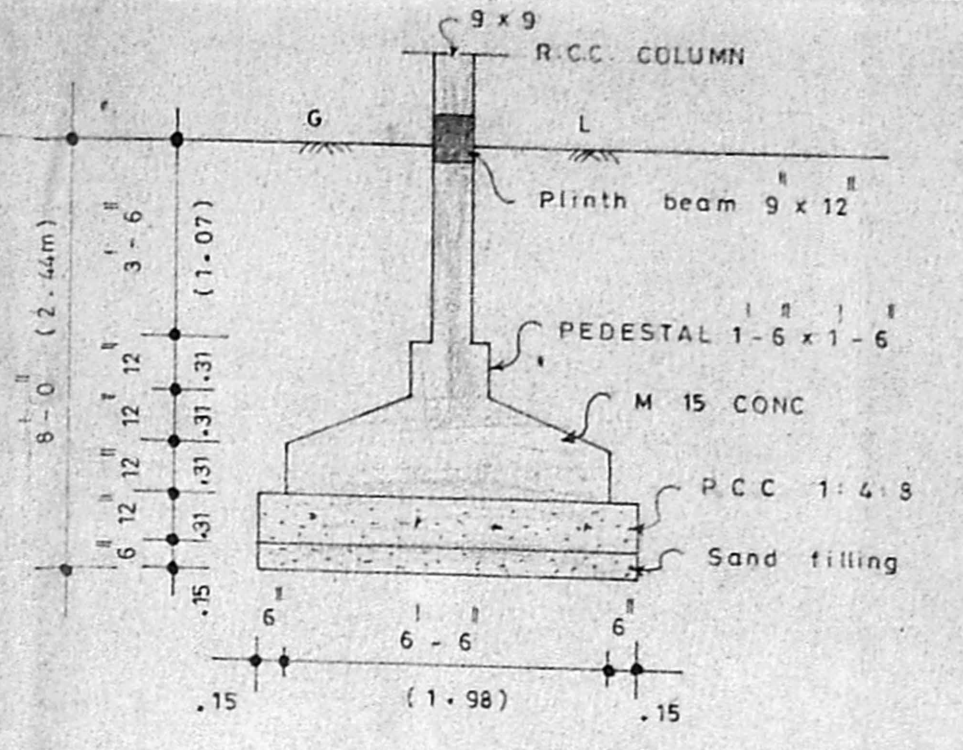

FOUNDATION DETAILS

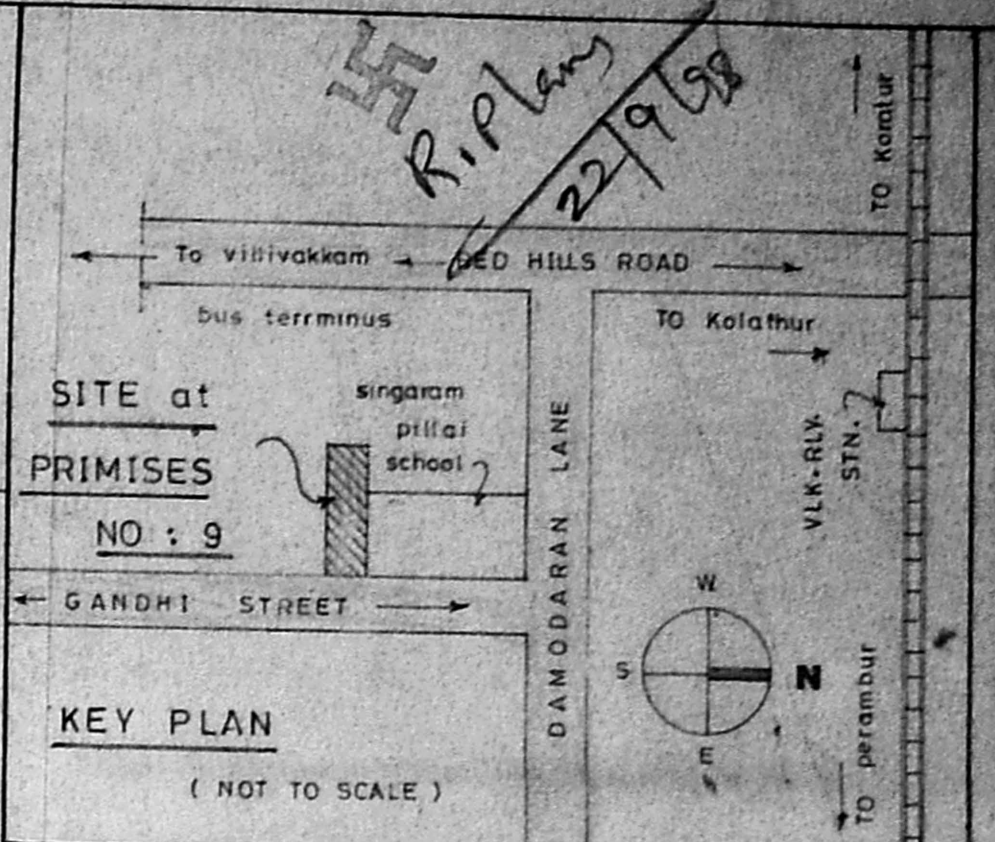

KEY PLAN  
(NOT TO SCALE)

JOINERY DETAILS

F D	FRENCH DOOR	9-0 x 6-0	2.74 x 2.44
D	DOOR	5-0 x 7-0	1.52 x 2.13
D1	DOOR	3-0 x 7-0	0.91 x 2.13
D2	DOOR	2-6 x 7-0	0.76 x 2.13
W	WINDOW	6-0 x 5-0	1.83 x 1.52
J	JALLY	5-0 x 7-0	1.52 x 2.13

AREA DETAILS

	SFT	SQM
PLOT EXTENT	4656.31	432.58
GROUND FLOOR	1782.25	165.57
FIRST FLOOR	1207.50	112.18
TOTAL FLOOR	2989.75	277.75
PLOT COVERAGE = 38.27 %		
F. S. I. = 0.64		

COLOUR INDEX

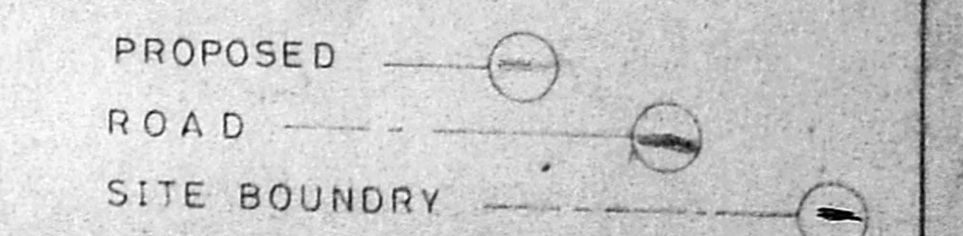

PLAN OF PROPOSED BUILDING  
(GARMENT INDUSTRY) FOR  
VILLIVAKKAM VYAPARIGAL SANGAM  
AT PREMISES NO: 9, GANDHI STREET,  
VILLIVAKKAM, CHENNAI-600 049.  
S. NO: 345, OF KONNUR VILLAGE,  
CHENNAI CORPN. DIVN. NO: 63 (new),  
ZONE NO: IV (new).

SCALE — 1" = 8'-0" (1:100)

owner  
( Mr. M. LIAKATH ALI )  
PRESIDENT  
VILLIVAKKAM VYAPARIGAL SANGAM  
9, GANDHI STREET,  
VILLIVAKKAM, CHENNAI-600 049.

R. Mohan Rao, D.C.E.,  
LICENSED SURVEYOR,  
Cooperation of Madras  
Registered No: 14  
AMBATTUR TOWNSHIP,  
ALANDUR MUNICIPALITY,  
Consulting Engineer,  
Office: 16, Madley Road,  
T. NAGAR, MADRAS-600 017.

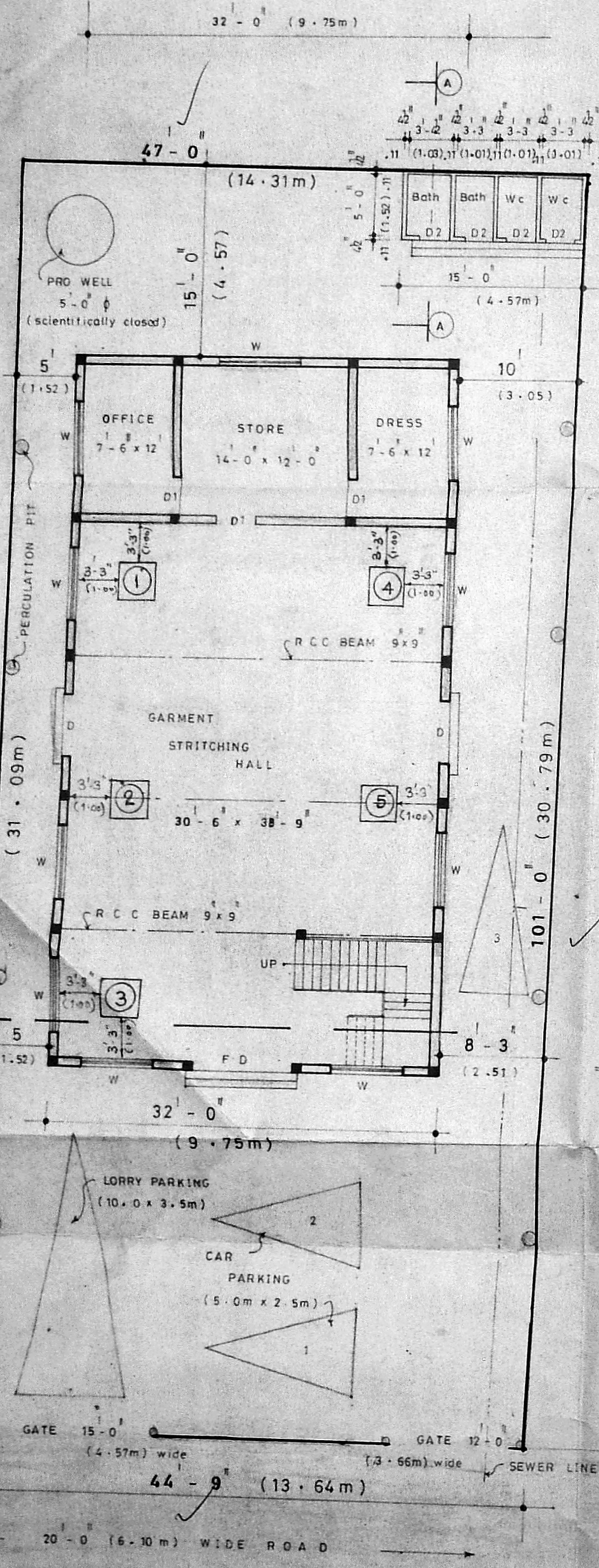

SITE CUM GROUND FLOOR PLAN

Plinth area = 1782.25 sft (165.57 m<sup>2</sup>)

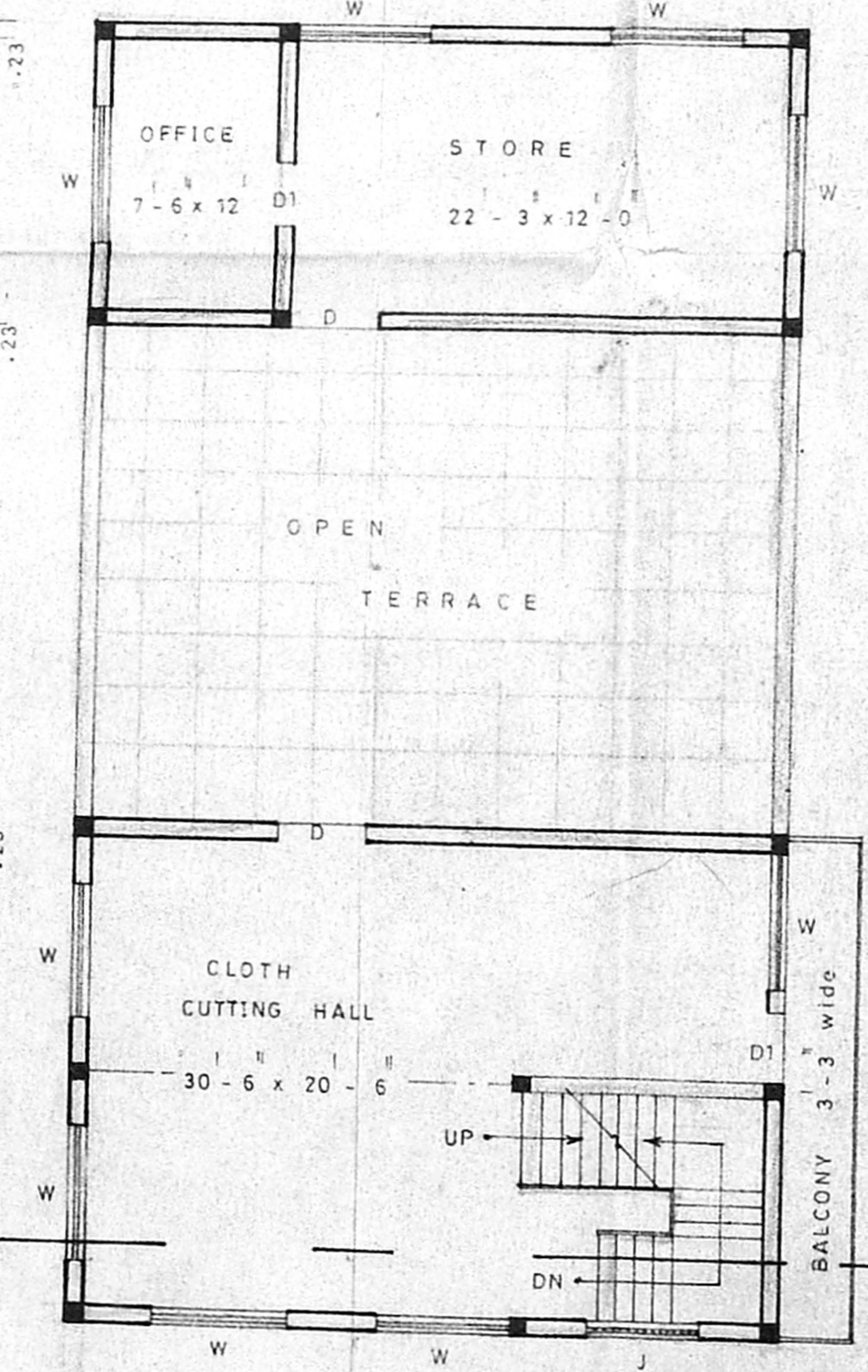

FIRST FLOOR PLAN

Plinth area = 1207.5 sft (112.18 m<sup>2</sup>)

Planning Permit No C/025833/82  
**APPROVED**  
SUBJECT TO THE CONDITIONS IN  
THIS OFFICE LETTER.  
No. C2/610/SR. - 9-58  
FOR MEMBER SECRETARY  
CHENNAI METROPOLITAN  
DEVELOPMENT AUTHORITY  
CHENNAI-600 008.

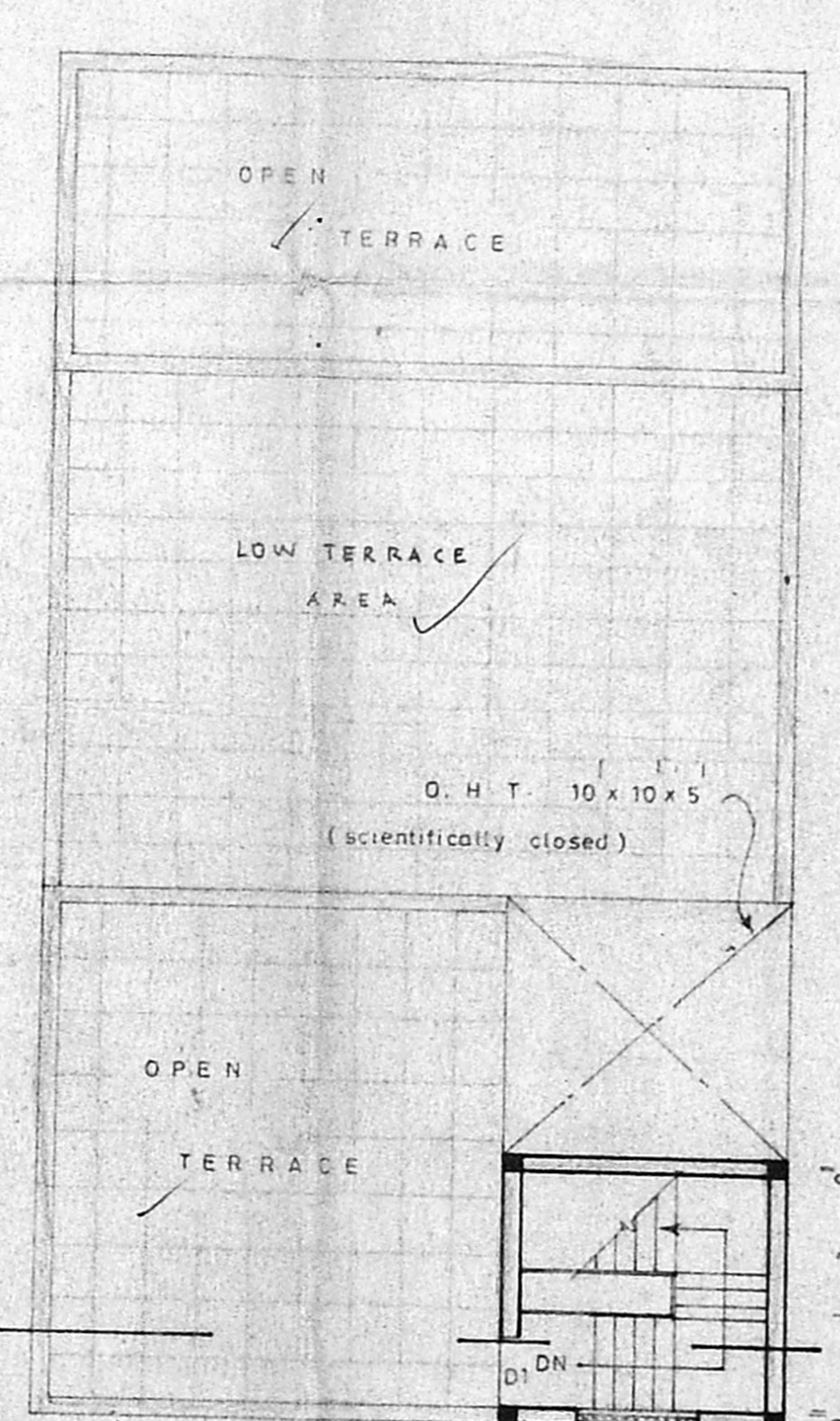

TERRACE FLOOR PLAN

head room Non F.S.I. Area = 138 sft (12.82 m<sup>2</sup>)

ELECTRICITY POWER DETAILS

No. ①	1 H.P.	No. ④	1 H.P.
No. ②	1 H.P.	No. ⑤	1 H.P.
No. ③	1 H.P.		

NO. OF WORKING PERSONS

15